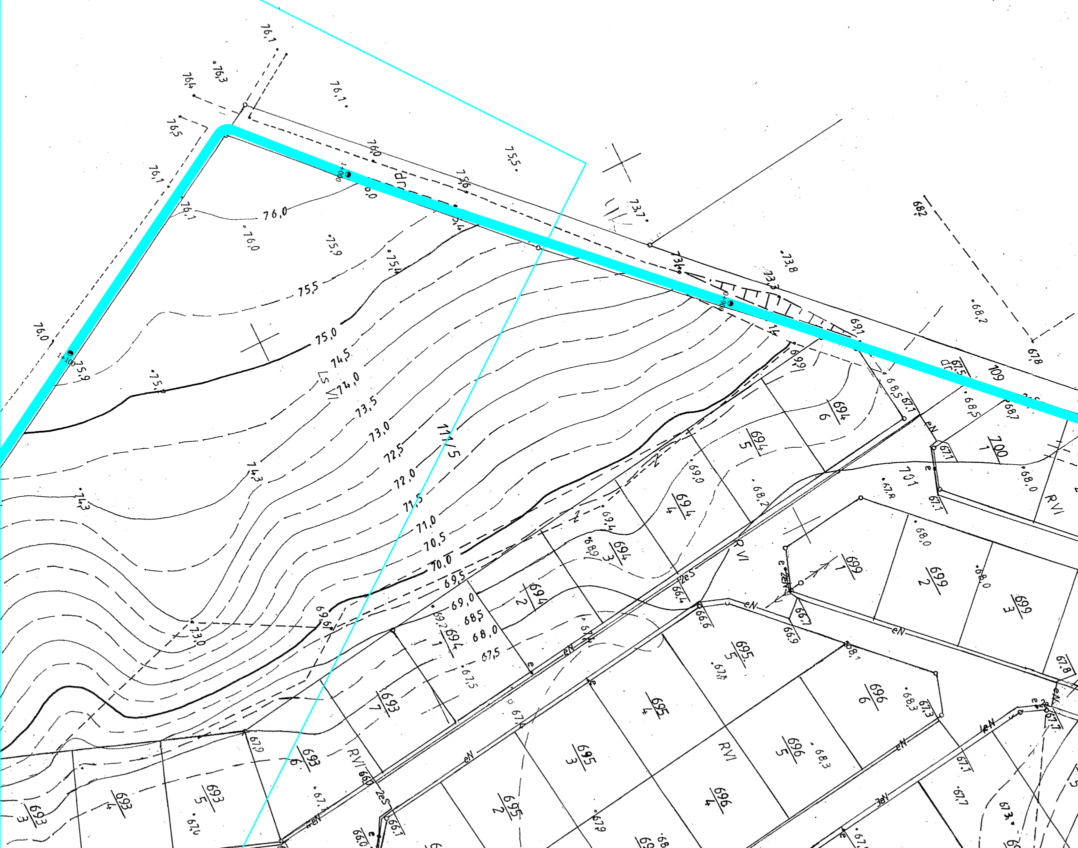
76,0
75,5
75,0
74,5
74,0
73,5
73,0
72,5
72,0
71,5
71,0
70,5
70,0
69,5
69,0
68,5
68,0
67,5
111/5
109
LsVI
RVI
dr
eN
2eS
1+100
694/6
694/5
694/4
694/3
694/2
694/1
693/7
693/6
693/5
693/4
693/3
695/5
695/4
695/3
695/2
696/6
696/5
696/4
699/1
699/2
699/3
700/1
701

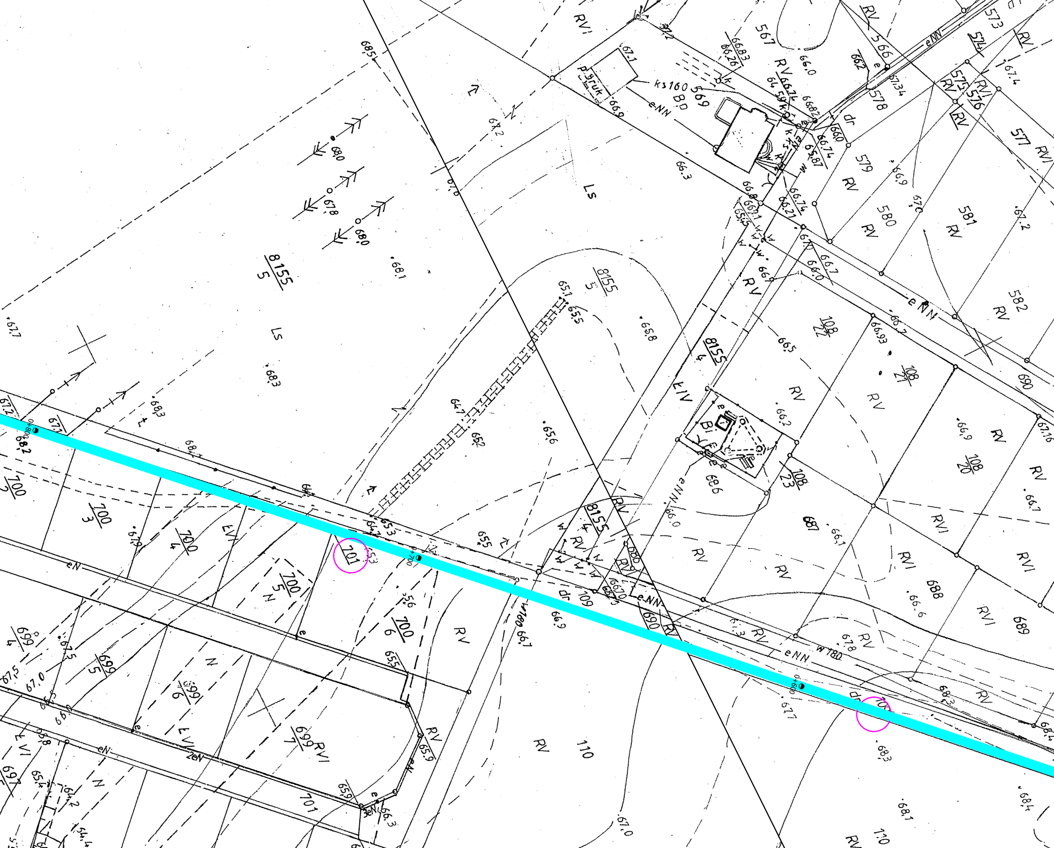
8155
5
Ls
8155
5
8155
4
8155
4
108
22
108
21
108
20
108
23
700
2
700
3
700
4
700
5
700
6
699
4
699
5
699
6
699
7
701
701
687
688
689
690
690
109
110
110
566
567
569
573
574
575
576
577
578
579
580
581
582
RV
RVI
LVI
LIV
N
Bi
BP
Ls
p. gruk
ks160
eNN
eN
2eN
w180
dr
68.5
68.0
67.8
68.0
68.1
68.3
67.2
67.7
68.2
65.6
65.8
65.5
65.1
66.3
66.9
67.1
66.5
66.2
66.9
66.7
66.1
66.6
67.8
68.3
68.4
68.1
67.0
65.9
65.5
67.5
67.0

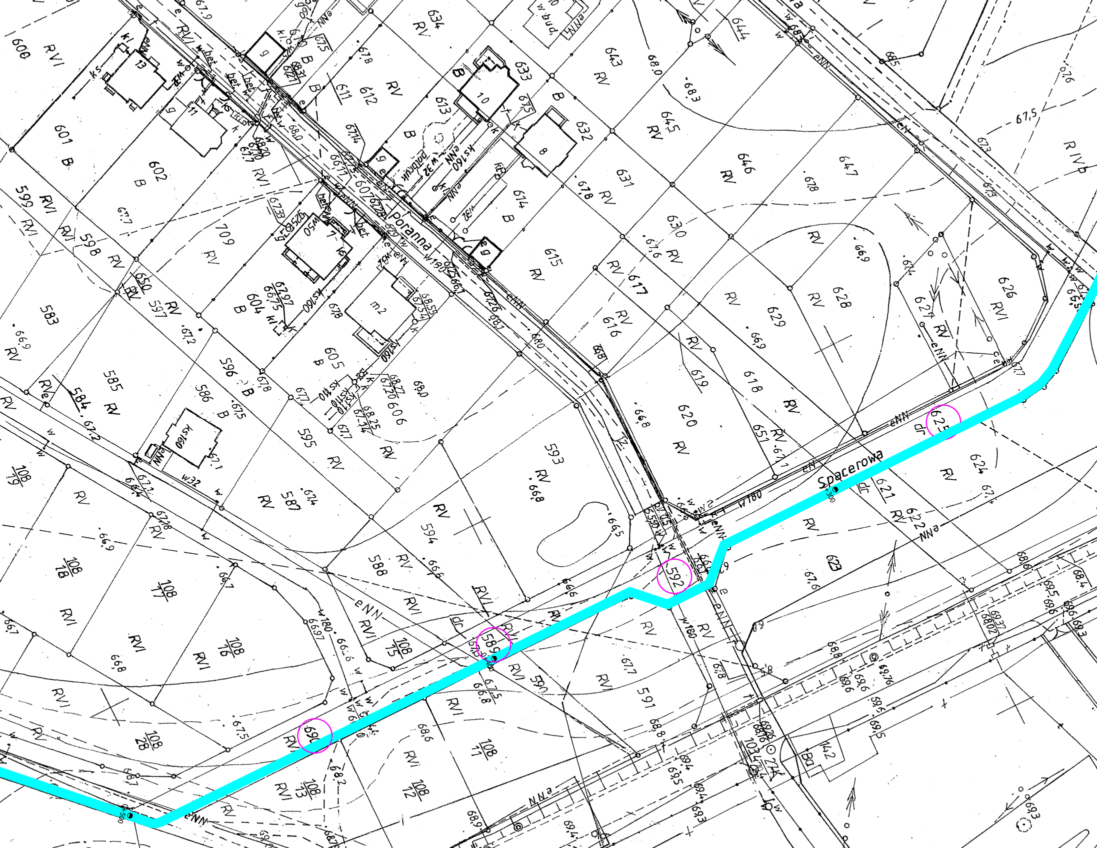
Poranna
Spacerowa
600
601 B
602 B
599
598
597
596 B
595
594
593
592
591
590
589
588
587
586 B
585
584
583
604 B
605 B
606
607
609
611
612
613
614 B
615
616
617
618
619
620
621
622
623
624
625
626
627
628
629
630
631
632
633
634
643
644
645
646
647
650
651
108/10
108/11
108/12
108/13
108/15
108/16
108/17
108/18
108/28
1034/2
142
RV
RVI
RIVb
eNN
NNa
w
w32
w50
w180
w160
ks160
kd
dr
Ba
m2
10
11
13
8
9
7
g
67,5
66,9
66,8
67,6
68,0
67,8
69,6
69,5

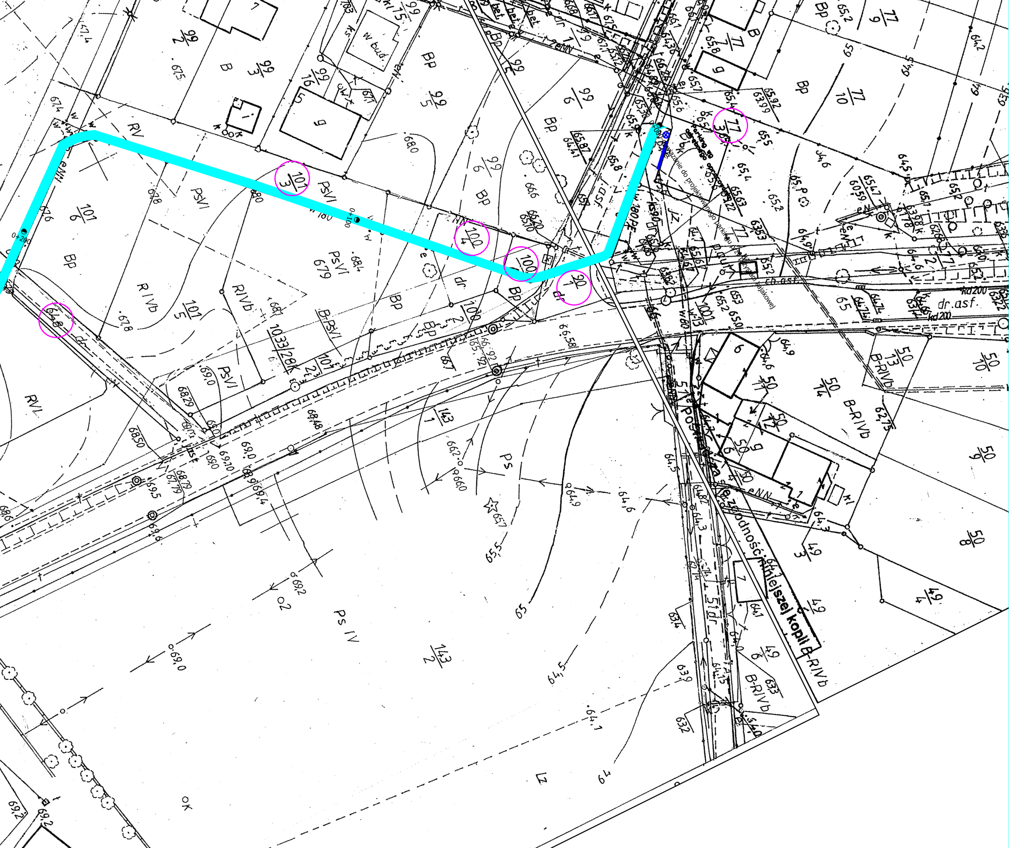
0+200
0+100
0+080
Nawiązanie do projektowanego parkingu przy przystani kajakowej
parking wg odrębnego opracowania
101/3
101/6
101/5
100/4
100
100/2
30/1
77/3
77/9
77/7
77/10
99/2
99/3
99/16
99/5
99/6
99/15
143/1
143/2
1033/28K
1001
50/13
50/14
50/11
50/12
50/6
50/4
50/10
50/9
50/8
49/3
49/4
49/6
51dr
BP
B
PsVI
RIVb
RVI
RV
B-BVI
B-RIVb
Ps
Ps IV
Lz
dr
dr.asf.
ch.asf.
kd200
eNN
w bud.
RLz
Pos
kaplicy
64,8
65
64,5
64
65,5